

TOTAL EXTENT : 2834 SQ.M
 ROAD AREA : 957 SQ.M
 TOTAL NO OF PLOTS : 2 NOS.

NOTE:

1. SPLAY 1.5 M X 1.5 M.
2. MEASUREMENTS INDICATED ARE EXCLUDING SPLAY DIMENSIONS.
3. ROAD AREA WAS ALREADY HANDED OVER TO THE LOCAL BODY VIDE GIFT DEED DOC. NO: 1301 / 2011. DATED. 28 / 02 / 2011

APPROVED
 PPD/L.O/ NO:91/95

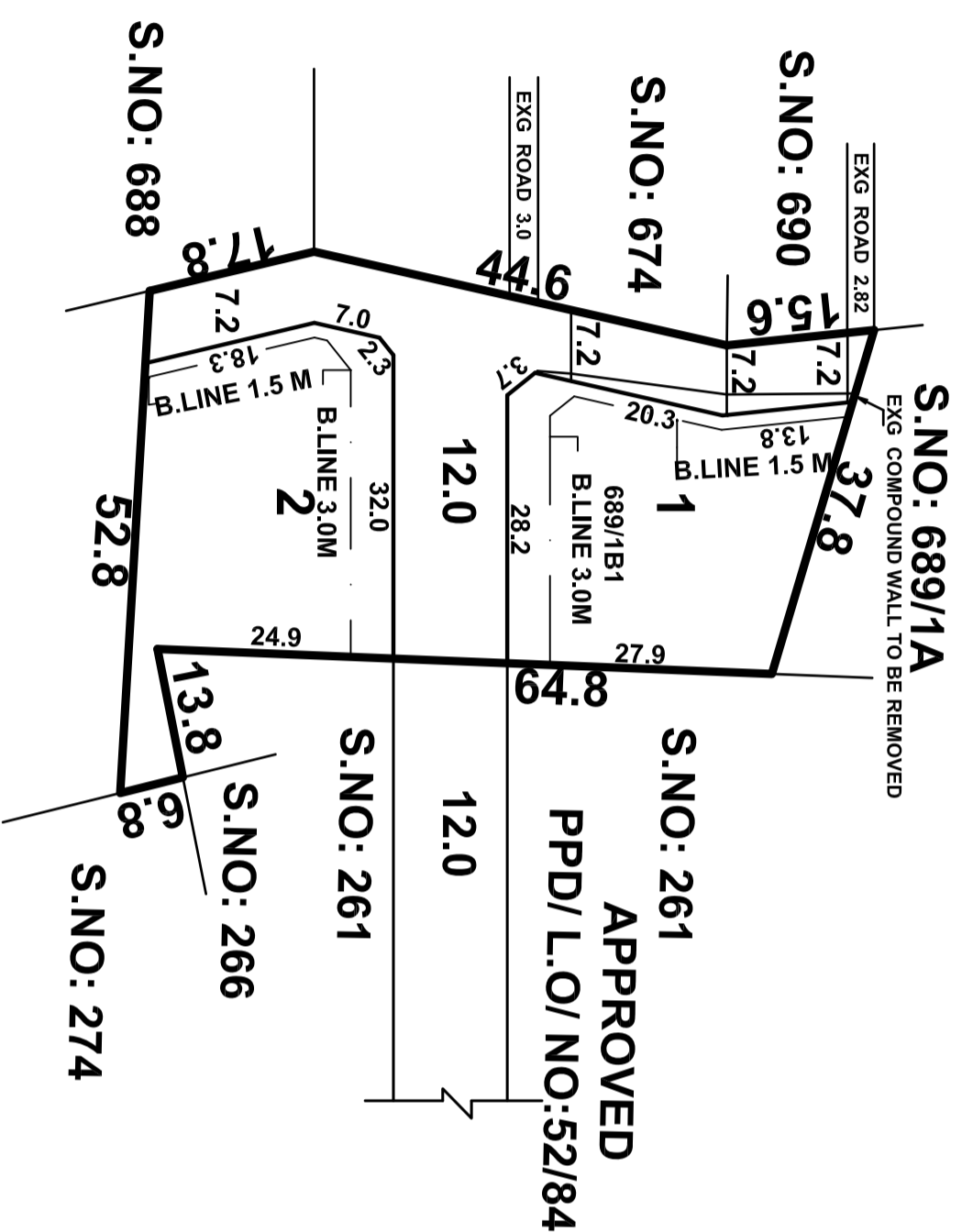

CONDITION:

1. DR RULE NO: 29 (11)

THE COST OF LAYING IMPROVEMENTS TO THE SYSTEMS IN RESPECT OF ROAD, WATER SUPPLY, SEWERAGE, DRAINAGE OR ELECTRIC POWER SUPPLY THAT MAY BE REQUIRED AS ASSESSED BY THE COMPETENT AUTHORITY, SHALL BE BORNE BY THE APPLICANT.

LEGEND:

- SITE BOUNDARY
- PROPOSED ROAD
- EXISTING ROAD

CONDITIONS:

THE LAYOUT APPROVED IS VALID SUBJECT TO OBTAINING SANCTION FROM THE LOCAL BODY CONCERNED.

P.P.D NO: 11
 L.O APPROVED 2011
 VIDE LETTER NO : L1 /1230 / 2011
 DATE : 05 / 04 / 2011

OFFICE COPY

FOR MEMBER SECRETARY
 CHENNAI METROPOLITAN
 DEVELOPMENT AUTHORITY

SHOLINGANALLUR TOWN PANCHAYAT

REGULARISATION OF SUBDIVISION OF HOUSE SITES IN

S.NO:689/1B1 OF SHOLINGANALLUR VILLAGE.

SCALE :- 1:800 (ALL MEASUREMENTS ARE IN METRE.)

