

TOTAL EXTENT : 15297 M<sup>2</sup>  
 ROAD AREA : 185 M<sup>2</sup>  
 O & R PROVIDED : 1523 M<sup>2</sup>  
 NO OF PLOTS : 3 Nos.

**NOTE:**  
 1. EARLIER APPD. C&F NURSARY SCHOOL VIDE P.P. NO: C/1426/15/02. DT. 27.2002  
 2. EARLIER APPD. ADDITIONAL CONSTRUCTION OF GF+FF AND EXISTING GF BUILDING REGULARISED AS MATRICULATION SCHOOL VIDE P.P. NO. C/996/32/A-3/2005. DT. 31.10.2005  
 3. ROAD AREA WERE ALREADY HANDED OVER TO THE LOCAL BODY.  
 PARK AREA VIDE GIFT DEED Doc. No. 2920/2008. Dt. 7.7.2008

**LEGEND**  
 [Symbol] SITE BOUNDARY  
 [Symbol] PROPOSED ROAD  
 [Symbol] EXISTING ROAD  
 [Symbol] PARK  
 [Symbol] CHANNEL  
 [Symbol] PLOT BOUNDARY

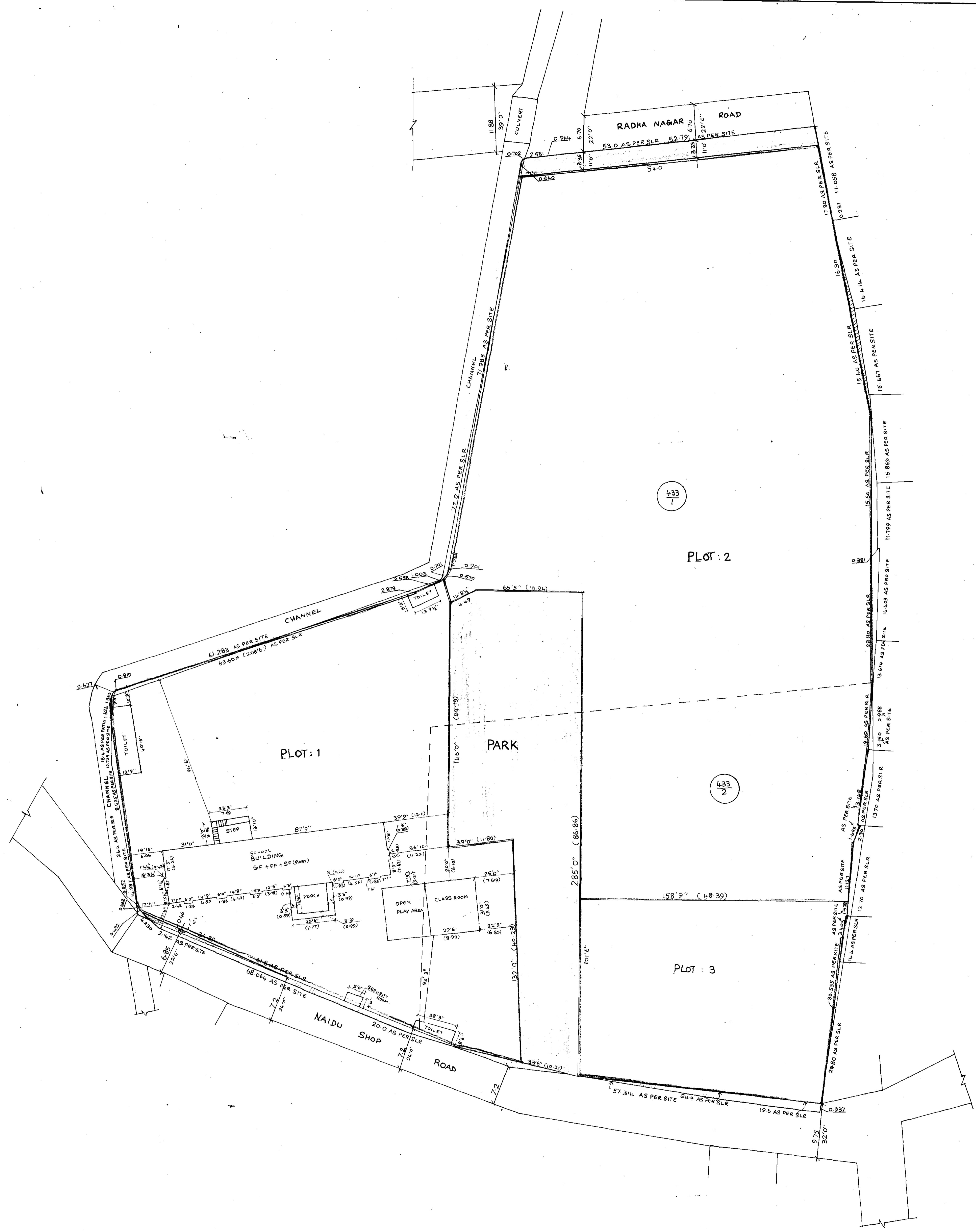

PALLAVARAM MUNICIPALITY  
 SUB DIVISION OF HOUSE SITES IN S.NO. 433/1 AND 433/2, T.S.NO. 10, WARD NO: D, BLOCK NO: 35 OF  
 NAIDU SHOP ROAD, ZAMIN PALLAVARAM VILLAGE.  
 SCALE: 1" = 24' 0"

P.P.D. No. 23 / 2008  
 L.O  
 APPROVED  
 VIDE LETTER NO : L/13295/08  
 DATED : 12/08/2008  
 OFFICE COPY  
 FOR MEMBER SECRETARY  
 CHENNAI METROPOLITAN  
 DEVELOPMENT AUTHORITY

