

TOTAL EXTENT : 1850 M²
 ROAD AREA : 531 M²
 NO OF PLOTS : 8 NO

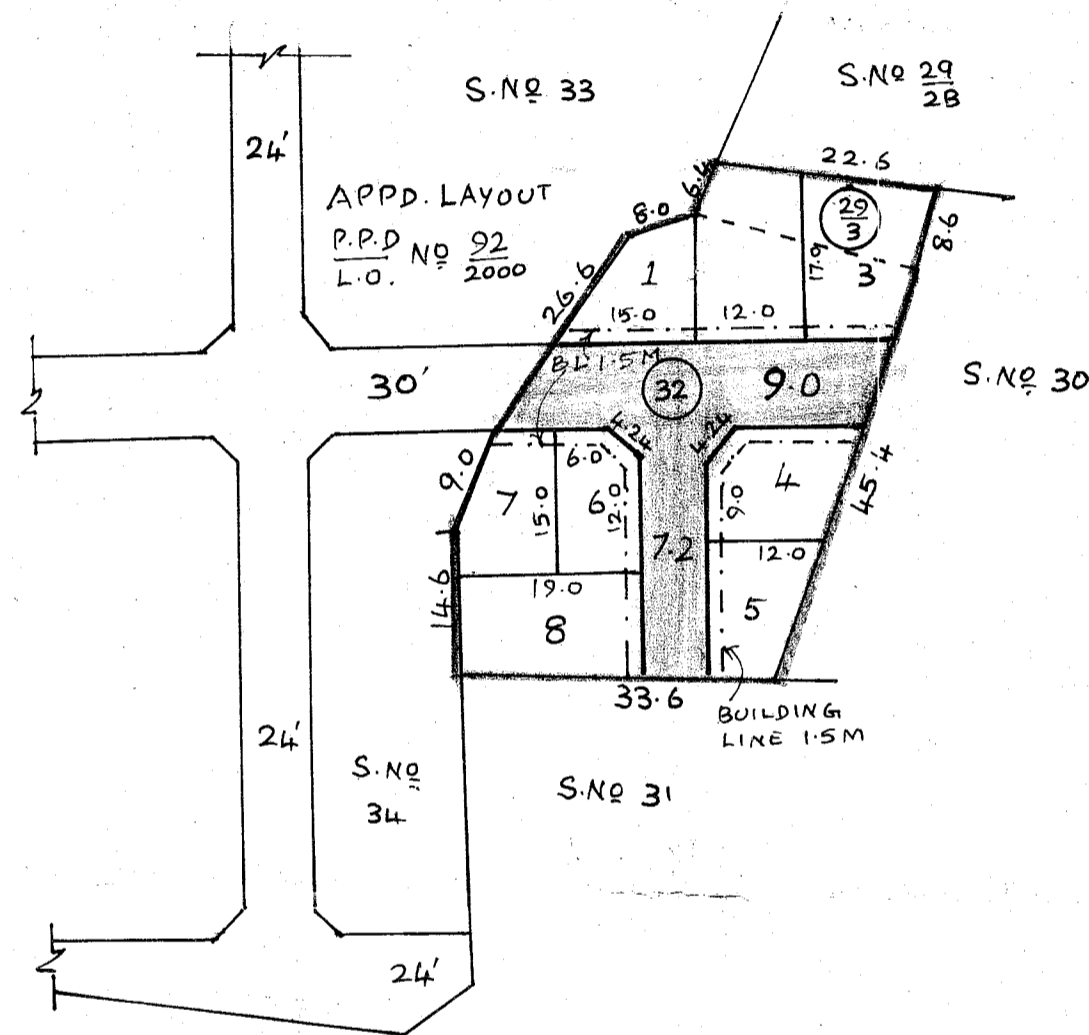

NOTE

1. SPLAY 3.0x3.0
2. MEASUREMENTS INDICATED ARE EXCLUDING SPLAY DIMENSIONS.
3. ROAD AREA WAS ALREADY HANDED OVER TO THE LOCAL BODY VIDE GIFT DEED DOC. NO. 3310/2007 DATED 26.4.07.

LEGEND.

- SITE BOUNDRY
- PROPOSED ROAD
- EXISTING ROAD

P.P.D No. 38
 L.O No. 2007

APPROVED

VIDE LETTER NO. : LI/12047/07
 DATED : 22/6/2007

OFFICE COPY

I.C

FOR MEMBER SECRETARY
 CHENNAI METROPOLITAN
 DEVELOPMENT AUTHORITY

PERUNGALATHUR TOWN PANCHAYAT

SUB-DIVISION OF HOUSE SITES IN S.No 29/3 AND 32 OF PERUNGALATHUR VILLAGE.

SCALE 1:800 (ALL MEASUREMENTS ARE IN METRES ONLY)

