

TOTAL EXTENT : 2914 M²
NO OF PLOTS : 3 Nos

LEGEND :-
SITE BOUNDARY
EXISTING ROAD

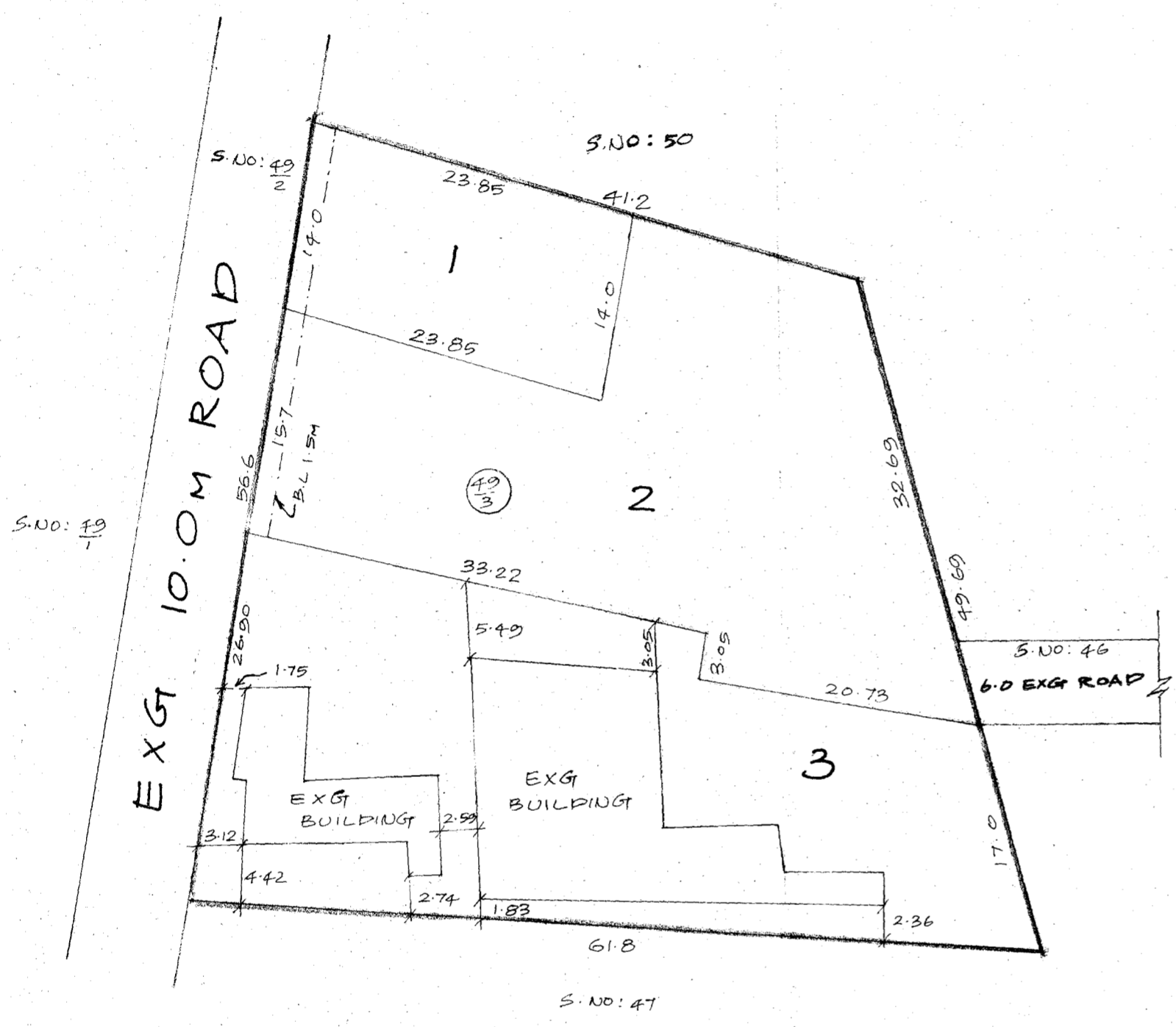

PORUR TOWN PANCHAYAT.
SUB-DIVISION OF HOUSE SITES IN S.NO: 49/3
OF PORUR VILLAGE.
SCALE : 1:400

P.P.D No: 73
L.O No: 2004
APPROVED
VIDE LETTER NO: L1/37574/2003
DATED : 01-07-2004
OFFICE COPY
FOR MEMBER SECRETARY
CHENNAI METROPOLITAN
DEVELOPMENT AUTHORITY

