



TOTAL EXTENT : 4050 M²
 ROAD AREA : 806 M²
 NO OF PLOTS : 16

NOTE :

1. SPLAY 3.0M X 3.0M
2. MEASUREMENTS INDICATED ARE EXCLUDING SPLAY DIMENSIONS
3. ROAD AREA WAS ALREADY HANDED OVER TO THE LOCAL BODY
 * VIDE GIFT DEED DOC.NO: 618 DATED: 06-02-04

LEGEND :

-  SITE BOUNDARY
-  PROPOSED ROAD
-  EXISTING ROAD

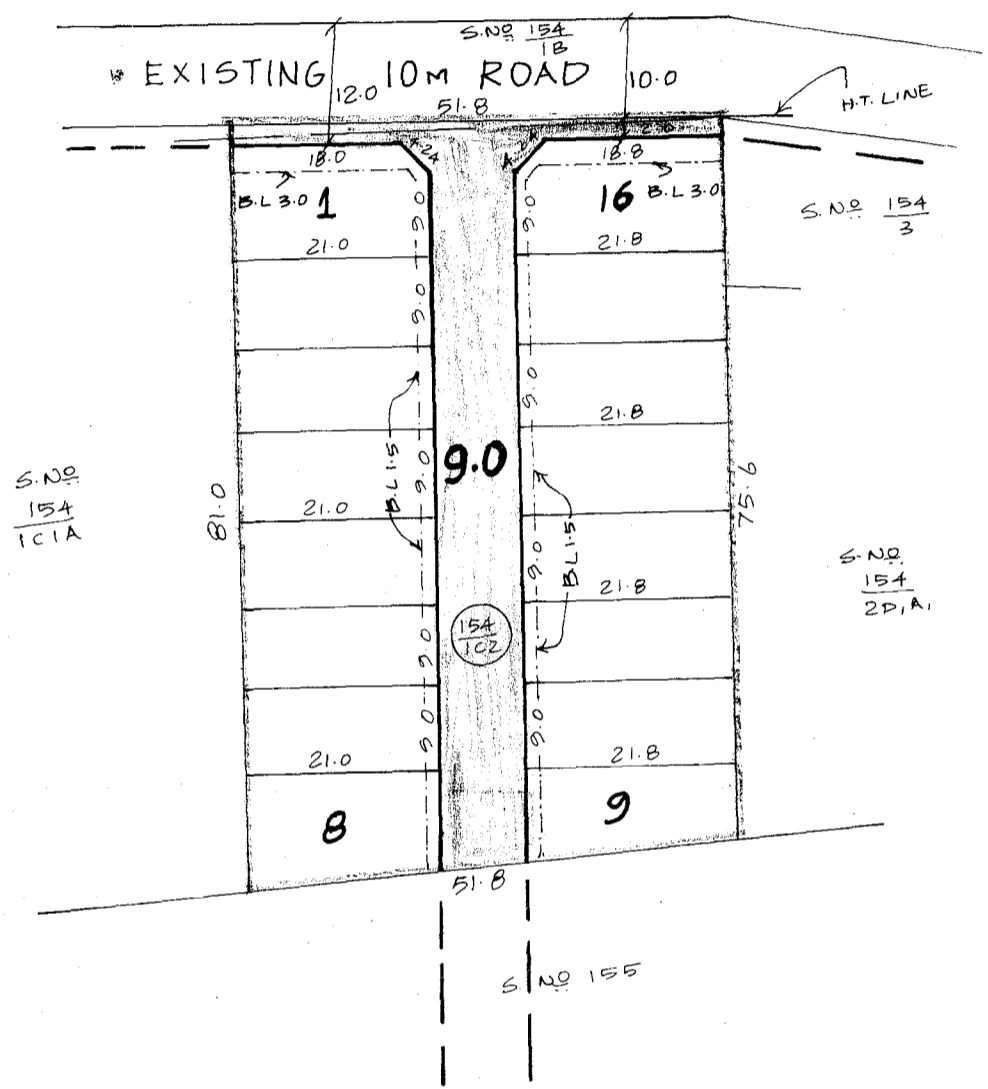

PUZHAL PANCHAYAT UNION,
 LAYOUT OF HOUSE SITES IN S.NO: 154/1c2 OF
 MATHUR VILLAGE.
 SCALE : 1:800

P.P.D NO: 20
 L.O NO: 2004
 APPROVED

VIDE LETTER NO : L.1/4631/2004
 DATED : 09-03-04

OFFICE COPY

FOR MEMBER SECRETARY
 CHENNAI METROPOLITAN
 DEVELOPMENT AUTHORITY

