

TOTAL EXTENT : 3642 M<sup>2</sup>  
 ROAD AREA : 853 M<sup>2</sup>  
 NO. OF PLOTS : 13 NOS

NOTE :-

- ROAD AREA WAS ALREADY HANDED OVER TO THE LOCAL BODY  
 VIDE GIFT DEED DOC. NO. : 5995/04 DT. 1/9/04

LEGEND :-

- ▬▬▬▬▬ SITE BOUNDARY
- ▬▬▬▬▬ EXISTING ROAD
- ▬▬▬▬▬ PROPOSED ROAD

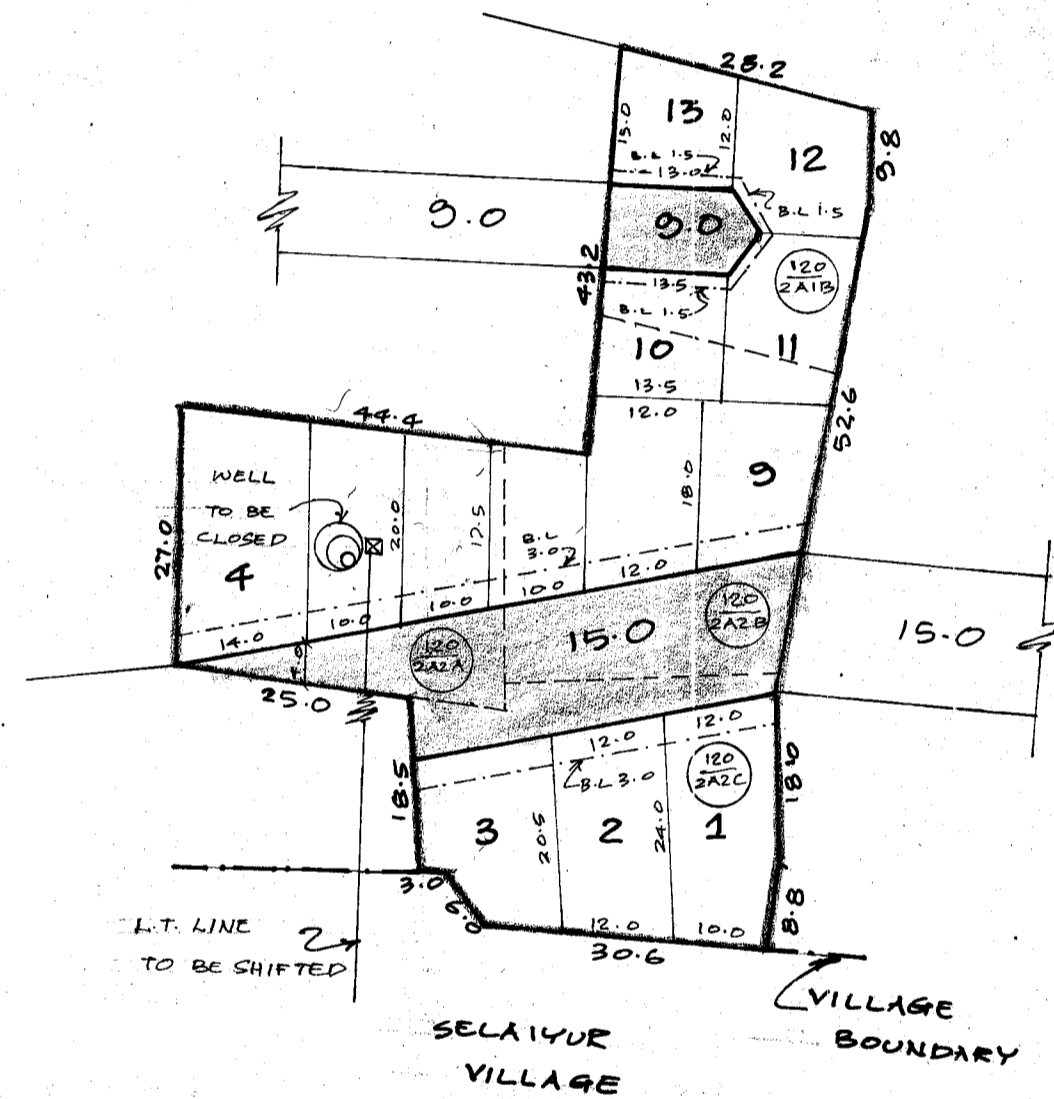

CHITLAPAKKAM TOWN PANCHAYAT.

LAYOUT OF HOUSE SITES IN S.NO: 120/2A2A, 2A2B, 2A1B & 120/2A2C OF CHITLAPAKKAM VILLAGE.

SCALE :- 1:800

P.P.D NO: 129  
 L.O NO: 2004

APPROVED

VIDE LETTER NO : LI/31022/2004  
 DATED : 30-11-2004

OFFICE COPY

FOR MEMBER SECRETARY  
 CHENNAI METROPOLITAN  
 DEVELOPMENT AUTHORITY

