

TOTAL EXTENT (0.754 ac) : 3050 M<sup>2</sup>  
 ROAD AREA : 499 M<sup>2</sup>  
 NO OF PLOTS : 8

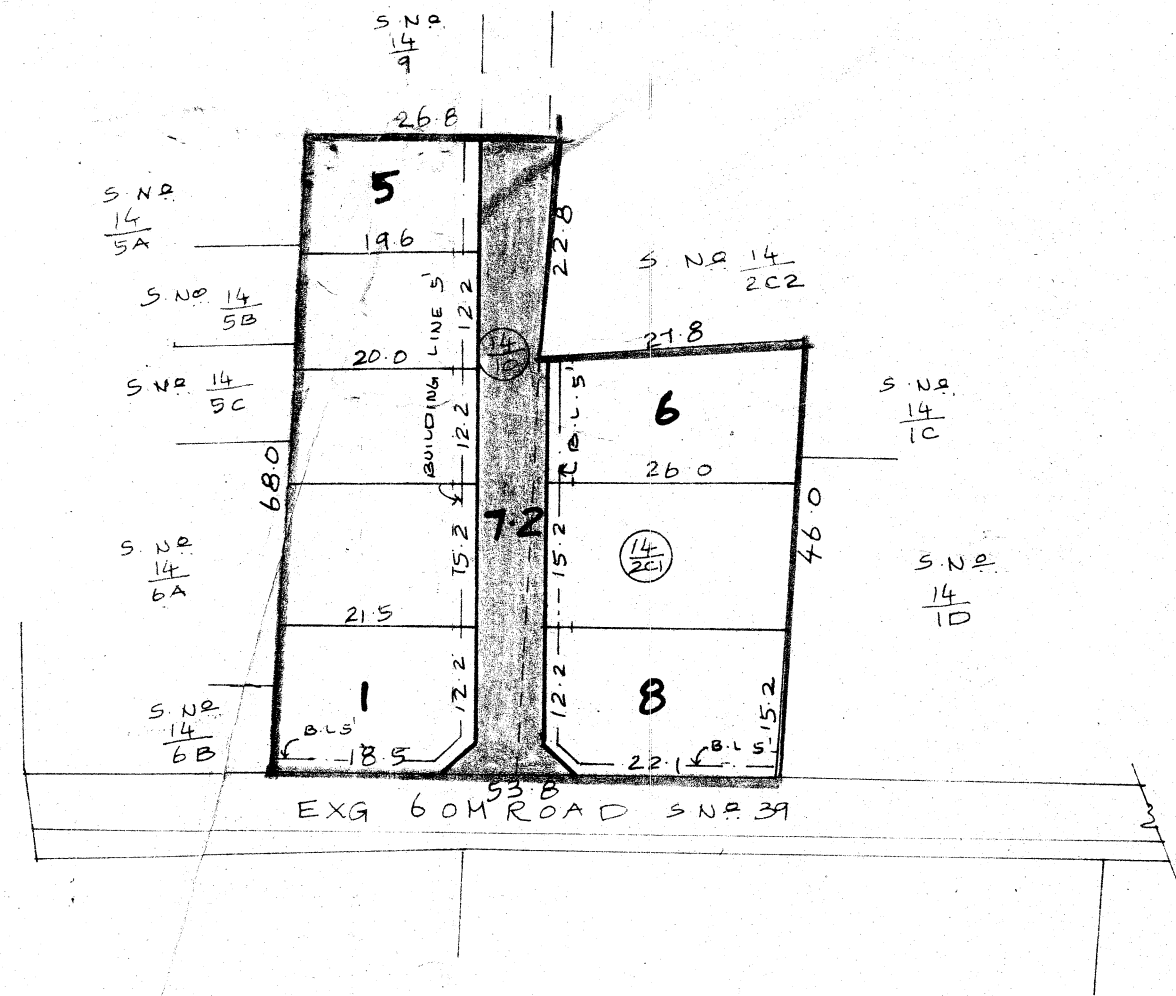

**NOTE:**

- 1. SPLAY-3.0M x 3.0M.
- 2. MEASUREMENTS INDICATED ARE EXCLUDING SPLAY DIMENSION
- 3. ROAD AREA HAS BEEN ALREADY HANDED OVER TO THE LOCAL BODY VIDE GIFT DEED DOC-NO-1609 DT.28.10.2002

**LEGEND:**

- SITE BOUNDARY
- ▬ PROPOSED ROAD
- ▭ EXISTING ROAD.

P.P.D No 77  
 L.O 2002

**APPROVED**  
 VIDE LETTER No. L/35725/2002  
 DATED : 04/12/2002

FOR MEMBER SECRETARY  
 CHENNAI METROPOLITAN  
 DEVELOPMENT AUTHORITY.

VILLIVAKKAM PANCHAYAT UNION

SUB-DIVISION OF HOUSE SITES IN S.No. 14/2ci., AND 14/10 OF RAMAPURAM VILLAGE.

SCALE - 1:800