





TOTAL EXTENT : 2650 M²
 ROAD AREA : 657 M²
 N^o OF PLOTS : 10

LEGEND:

-  SITE BOUNDARY
-  EXISTING ROAD
-  PROPOSED ROAD.

NOTE:

1. SPLAY 10' X 0'.
2. MEASUREMENTS INDICATED ARE EXCLUDING SPLAY DIMENSION.
3.  ROAD AREA ALREADY HANDED OVER TO THE LOCAL BODY, VIDE GIFT DEED DOC. N^o 520/2002 DATED: 07/02/2002

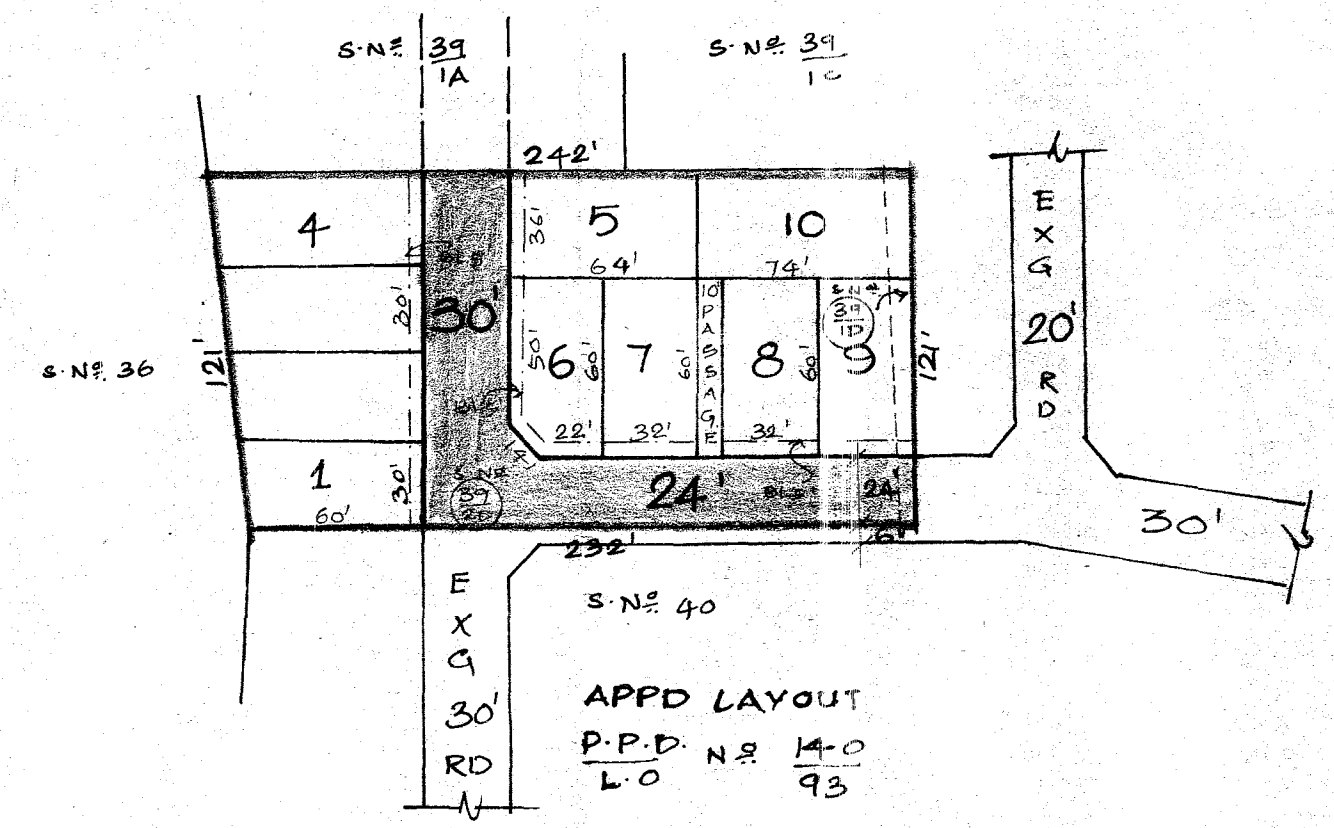

P.P.D N^o 25/10
 L.O N^o 2002
APPROVED
 VIDE LETTER N^o : L/12462/2002
 DATED : 19/04/2002

OFFICE COPY

FOR MEMBER SECRETARY
 CHENNAI METROPOLITAN
 DEVELOPMENT AUTHORITY

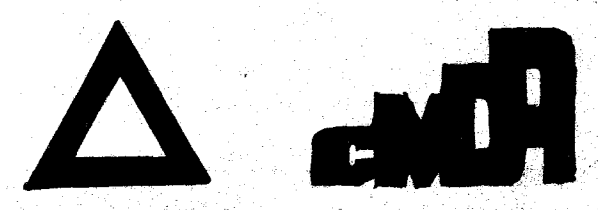

THIRUVERKADU TOWN PANCHAYAT.
 LAYOUT OF HOUSE SITES IN S.N^o 39/10 & 39/20 OF
 THIRUVERKADU VILLAGE.
 SCALE : 66 FEET TO AN INCH.