





TOTAL EXTENT (0.43 AC) : 1740 M<sup>2</sup>  
 ROAD AREA : 473 M<sup>2</sup>  
 NO. OF PLOTS : 7 Nos.

LEGEND

-  SITE BOUNDARY
-  PROPOSED ROAD
-  EXISTING ROAD

1. SPLAY 10' X 10'
2. MEASUREMENTS INDICATED ARE EXCLUDING SPLAY DIMENSION.
3.  ROAD AREA HAS ALREADY BEEN HANDED OVER TO THE LOCAL BODY. VIDE GIFT DEED DOC. NO. 37/2002. DATED: 08/01/2002.

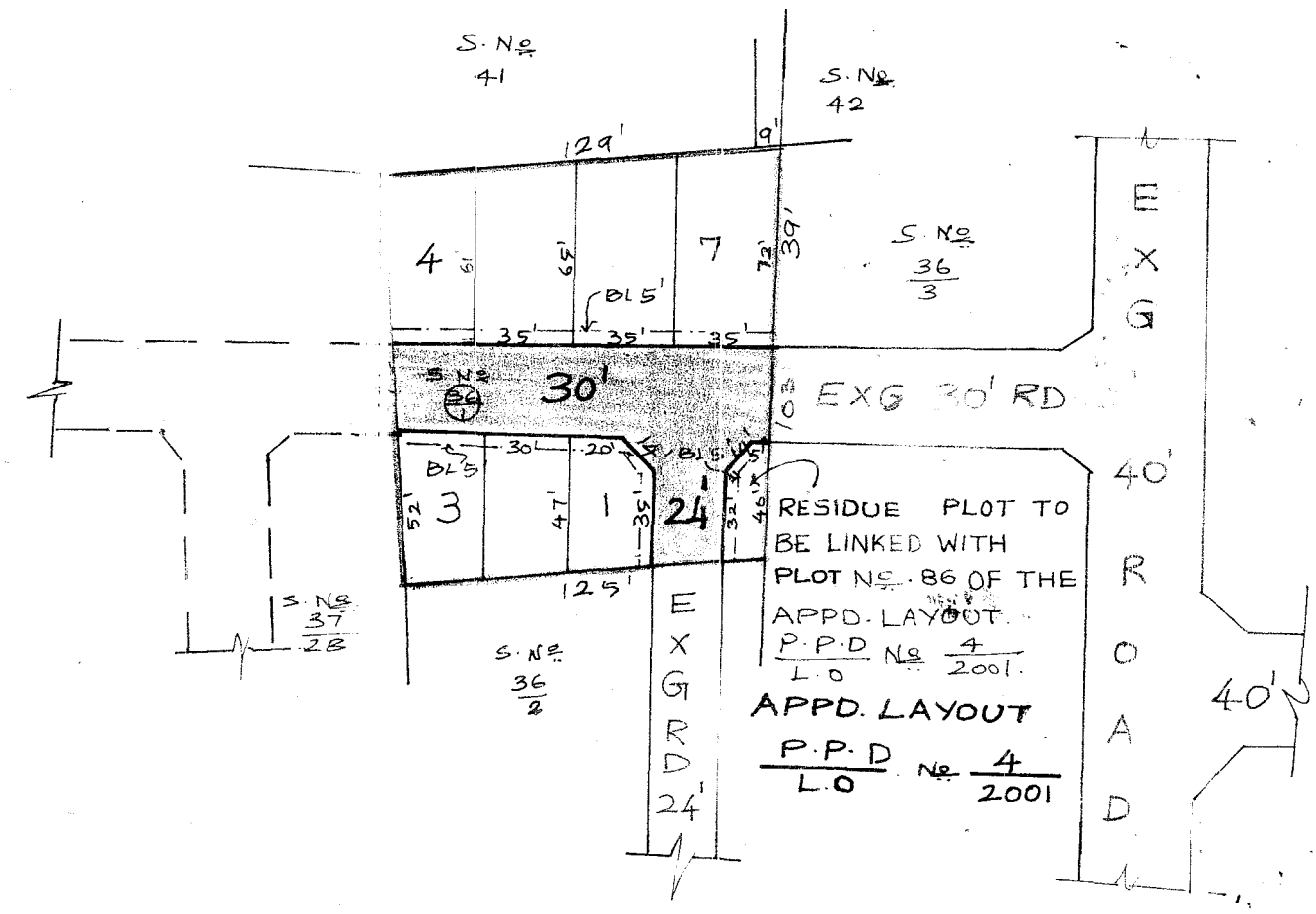

P.P.D. No. 12  
 L.O. No. 2002

APPROVED

VIDE LETTER NO. : L1/3001/2001  
 DATED : 13/02/2002.

OFFICE COPY.

FOR MEMBER SECRETARY  
 CHENNAI METROPOLITAN  
 DEVELOPMENT AUTHORITY.

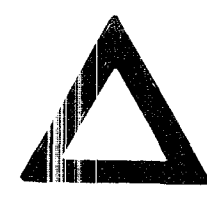

THIRUVERKAJDU TOWN PANCHAYAT  
 SUB DIVISION OF HOUSE SITES IN S. NO. : 36/1 OF  
 PERUMALAGARAM VILLAGE.

SCALE : 66 FEET TO AN INCH.