

TOTAL EXTENT (1.07 AC) : 4330 M²
 ROAD AREA : 1236 M²
 NO. OF PLOTS : 23

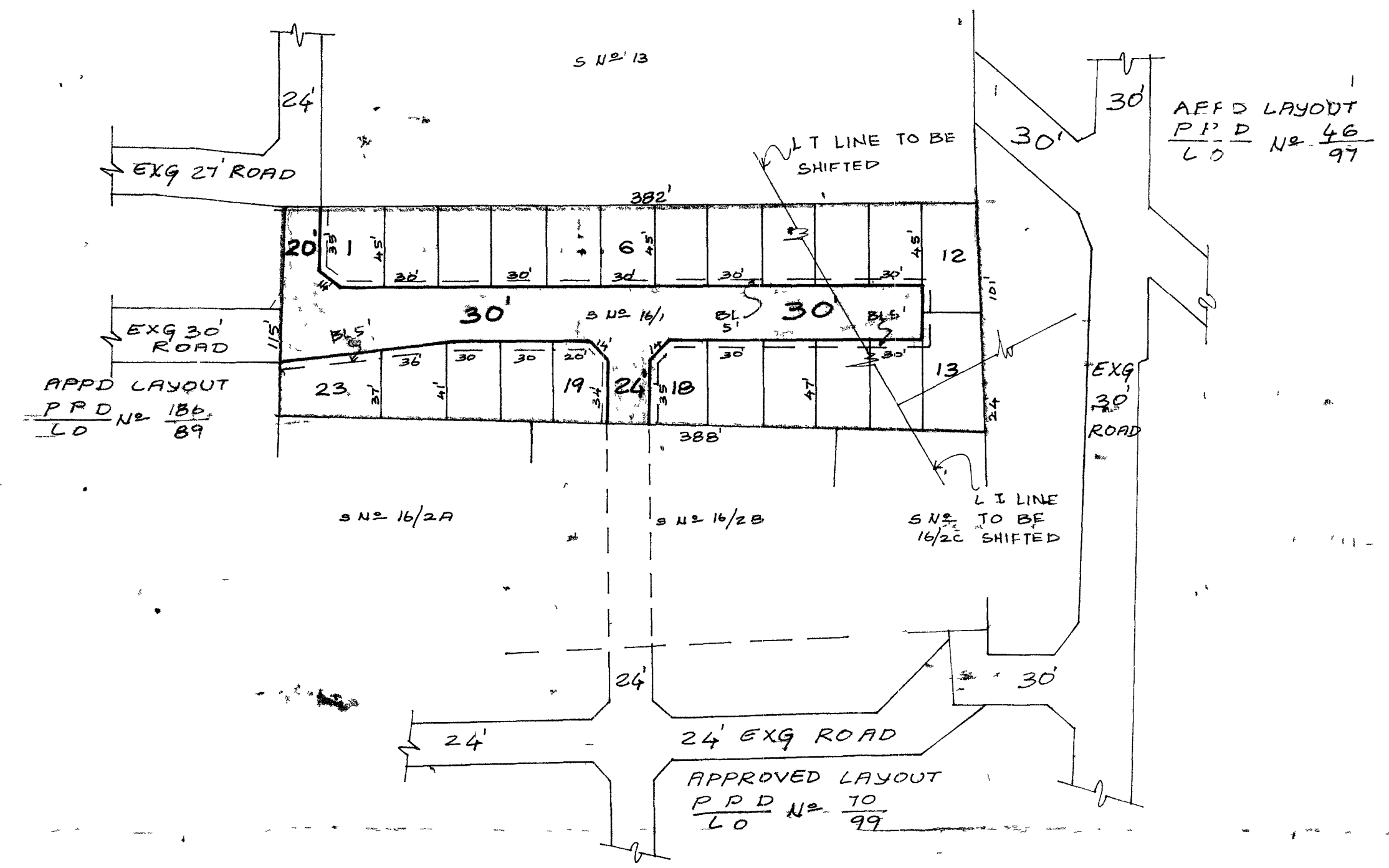

NOTE

- 1 SPLAY 10' X 10'
- 2 MEASUREMENTS INDICATED ARE EXCLUDING SPLAY DIMENSION
- 3 ROAD AREA ALREADY HANDED OVER TO THE LOCAL BODY VIDE GIFT DEED DOC No 6034/2001 DATED 3/12/2001

LEGEND

- SITE BOUNDARY
- EXISTING ROAD
- PROPOSED ROAD

P.P.D No 78 / L.O No 2001

APPROVED

VIDE LETTER No : L1/39408/2001
 DATED 02/01/2002

OFFICE COPY

FOR MEMBER SECRETARY
 CHENNAI METROPOLITAN
 DEVELOPMENT AUTHORITY



PEERKANKARANAI TOWN PANCHAYAT

LAYOUT OF HOUSE SITES IN S No 16/1 OF PEERKANKARANAI VILLAGE.

SCALE 1/66 FEET TO AN INCH