

TOTAL EXTENT (5.023AC) : 20327 M²
 ROAD AREA : 6254 M²
 PARK AREA : 1420 M²
 TOTAL N^o OF PLOTS : 49 N^{os}
 PUBLIC PURPOSE PLOTS (I TO VI) : 1491 M²
 CONVENIENT SHOP SITE : 1 N^o

NOTE:
 1. SPLAY 10' X 10'
 2. MEASUREMENTS INDICATED ARE EXCLUDING SPLAY DIMENSION.

ROAD AREA } WERE ALREADY HANDED OVER TO LOCAL BODY
 PARK AREA } VIDE GIFT DEED DOC. N^o 603/2000 DATED 24.10.2000

CONDITIONS:-

1. THE AREA EARMARKED FOR PUBLIC PURPOSE, I TO VI (VIZ POST AND TELEGRAPH OFFICE, POLICE STATION ETC.) WOULD REMAIN RESERVED FOR A SPECIFIC PERIOD OF ONE YEAR FROM THE DATE OF APPROVAL TO ENABLE THE GOVERNMENT DEPT. CONCERNED TO NEGOTIATE WITH THE OWNER AND ACQUIRE THE RESERVE LAND IF REQUIRED FOR THEM AFTER THE SAID PERIOD OF ONE YEAR, AND IF NONE OF THE AGENCIES PURCHASE THE RESERVE LAND FULL/PART, THE LAYOUT OWNER/DEVELOPER IS FREE TO DISPOSE OF THE SITE RESERVED FOR PUBLIC PURPOSE TO ANY BODY FOR RESIDENTIAL USE ONLY

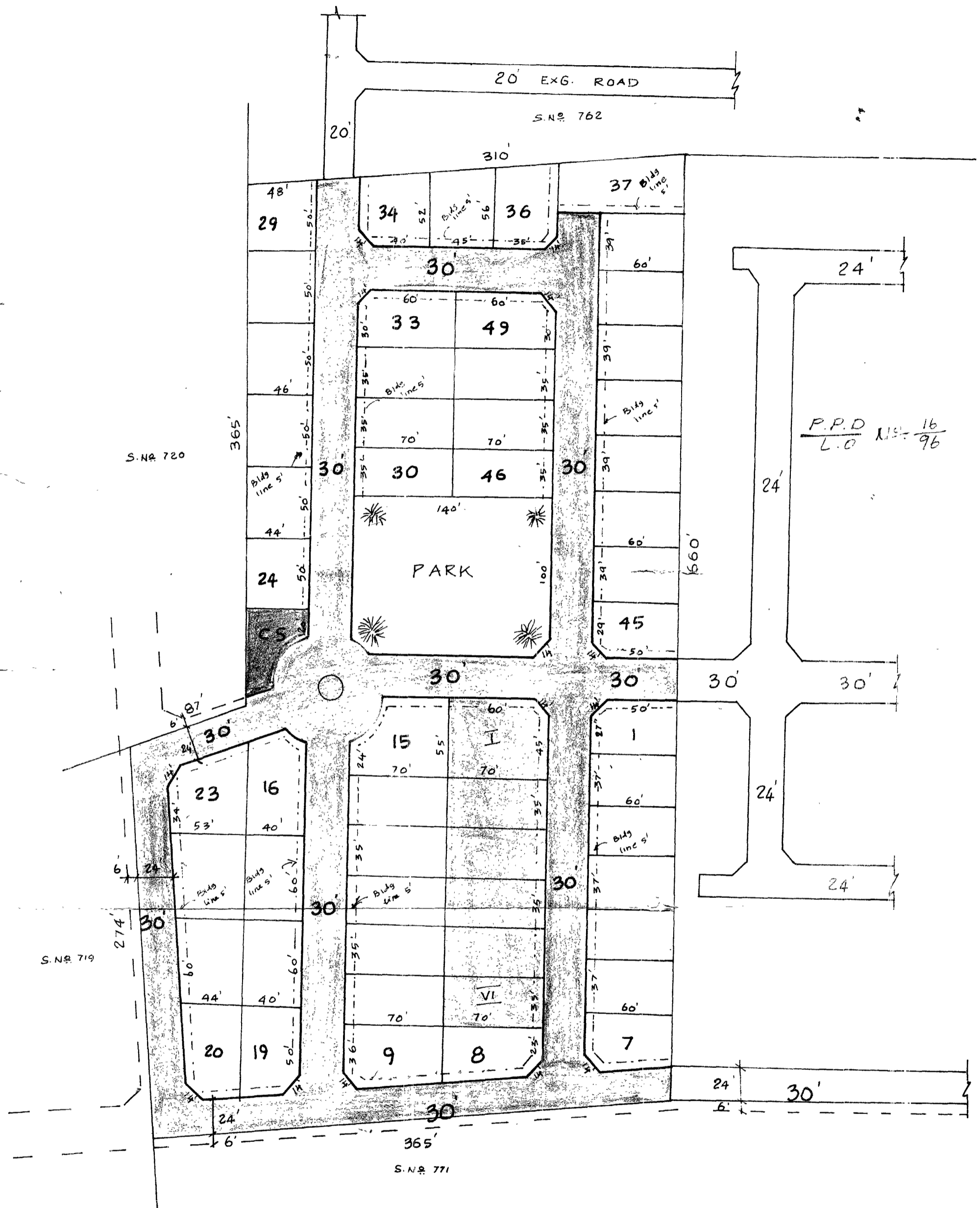

P.P.D. No. 18 (12)
 L.O. 2001

APPROVED
 VIDE LETTER N^o : LI/11010/2001
 DATED : 27/3/2001

OFFICE COPY

FOR MEMBER-SECRETARY
 CHENNAI METROPOLITAN
 DEVELOPMENT AUTHORITY

MADAMBAKKAM TOWN PANCHAYAT
 LAYOUT OF HOUSE SITES IN S.N^o 763/1 OF MADAMBAKKAM
 VILLAGE.
 SCALE: 66 FEET TO AN INCH

