

TOTAL EXTENT (1.00AC) : 4047m²
 ROAD AREA : 821m²
 NO OF PLOTS : 16 NRS

NOTE :
 1. SPLAY 10' X 10'
 2. MEASUREMENTS INDICATED ARE EXCLUDING SPLAY DIMENSION
 ROADS WERE ALREADY HANDED OVER TO LOCAL BODY VIDE GIFT DEED DOC. NO. 3487/99 DATED 8-9-99

CONDITION
 ① THE LOCAL BODY IS REQUESTED TO IMPOSE THE CONDITION THAT TO MAINTAIN THE BASEMENT OF A MINIMUM 3'-0" HEIGHT WHILE CLEARING THE PLANNING PERMISSION APPLICATIONS TO THE BUILDING IN THE INDIVIDUAL PLOT NO. SAFEGUARD FROM THE FLOODS.
 ② THE LOCAL BODY SHOULD COLLECT NECESSARY CHARGES TO PROVIDE DRAINS AND ENSURE LEVELLING OF THE SITE BEFORE SANCTIONING THE LAYOUT.

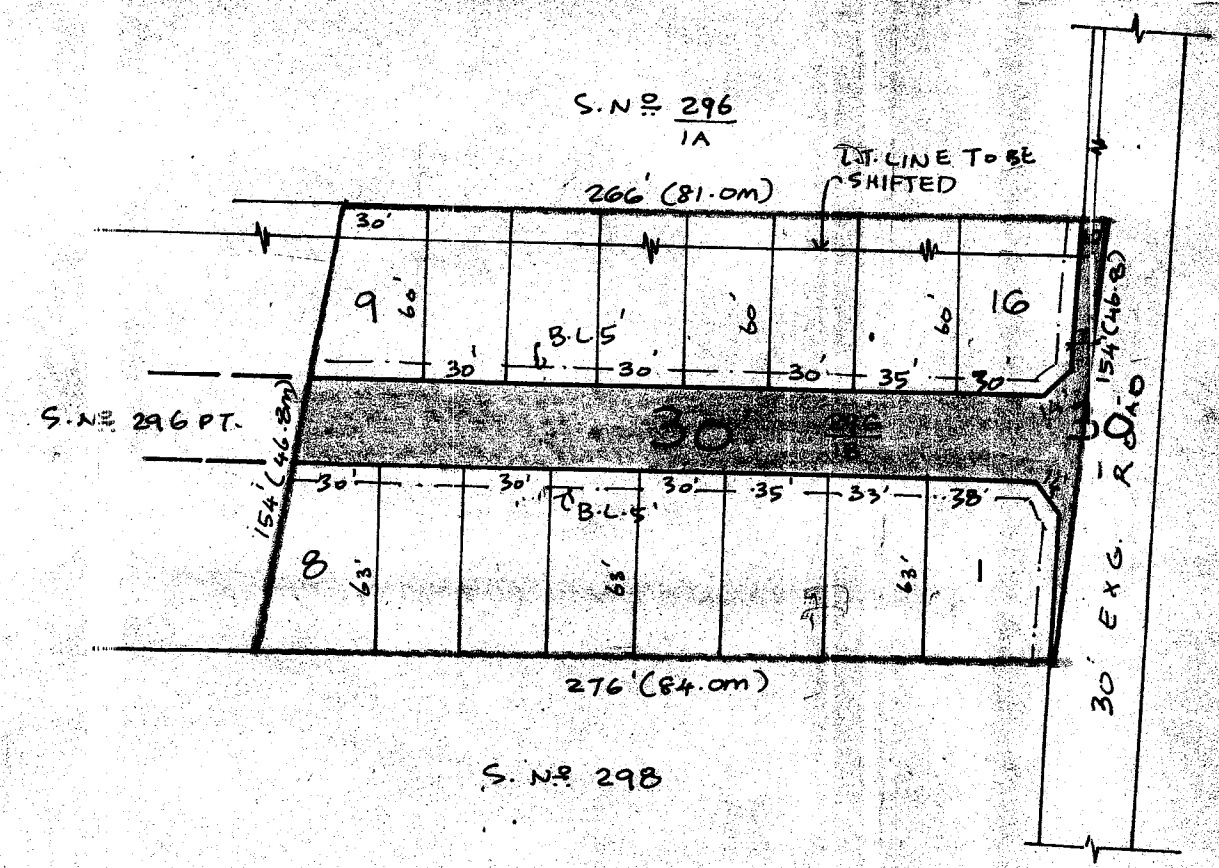

D. KEMPA
 TRACED BY

D. S. SIVAN
 P.A.I. CUR 2902 2000

APCRRG)

DP(CMS)

P.F.D. NO. 7
 L.D. 2000 I.C.

APPROVED

VIDE LETTER NO. : LI/8501/99
 DATED : 28-2-2000

OFFICE USE

FOR MEMBER SECRETARY
 CHENNAI METROPOLITAN
 DEVELOPMENT AUTHORITY

MADURAVOYAL TOWN PANCHAYAT.
 LAYOUT OF HOUSE SITES IN S.No. 296/1B OF
 MADURAVOYAL VILLAGE
 SCALE : 66 FEET TO AN INCH.

